

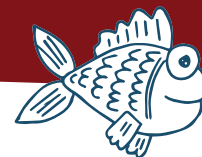

# FACES OF THE ANNUAL FUND



## THANK YOU

We are grateful to you for supporting students of The Phoenix Center and making them a charitable priority in your life. Your generosity in the form of a gift to the Friends of The Phoenix Center Foundation will ensure students' access to dynamic, customized, and individualized learning experiences.

## DONATE TODAY

The Phoenix Center has been a member of the educational community for the past 30+ years and would appreciate your support of our Annual Appeal. Your gift is tax-deductible.

**Any questions, please feel free to contact Carolyn Sharaway, Development Officer at 973.542.0743 ext. 403.**

Please mail completed form to: The Phoenix Center, Attn. Annual Fund, 16 Monsignor Owens Place, Nutley, NJ 07110

## PERSONAL INFORMATION

NAME \_\_\_\_\_

ADDRESS \_\_\_\_\_

CITY, STATE, ZIP \_\_\_\_\_

EMAIL ADDRESS \_\_\_\_\_ PHONE \_\_\_\_\_

☐ Yes, I/we will make a tax-deductible gift to the Friends of The Phoenix Center Foundation.

☐ **Annual Fund:** I trust you to apply my gift to where students need it most.

☐ **Special Projects Fund:** Put my gift towards the purchase of these initiatives:

- **Technology:** to enhance hands-on learning, communication and engagement.

- **Cafeteria Renovation:** to transform our multipurpose space into a modern, welcoming environment.

☐ I/We would like more information about remembering The Phoenix Center in our estate plan.

☐ I/We wish for my donation to be included on TPC's giving wall as indicated on the back of this form.

## PAYMENT METHODS

**OPTION 1: MAKE A GIFT AT [WWW.THEPHOENIXCENTERNJ.ORG](http://WWW.THEPHOENIXCENTERNJ.ORG)**

**OPTION 2: PAY BY CHECK**

Make check payable to: Friends of The Phoenix Center Foundation

Enclosed is a check for \$ \_\_\_\_\_.

**OPTION 3: PAY WITH CREDIT CARD**

☐ Visa ☐ AMEX ☐ Mastercard ☐ Discover

NAME \_\_\_\_\_

CARD # \_\_\_\_\_

CVV \_\_\_\_\_ EXPIRATION DATE \_\_\_\_\_

SIGNATURE \_\_\_\_\_

I authorize you to charge \$ \_\_\_\_\_ to my credit card only once.

☐ I would like to make a monthly gift of \$ \_\_\_\_\_.



For the past 32 years, The Phoenix Center has provided an exemplary level of educational services for students with autism and multiple disabilities, changing the lives of hundreds of students and their families. We would not have this success without our school community, parents and staff, and of course—our donors!

We're so excited to announce the creation of our new giving wall—*TPC's Contribution Cove*. In keeping with TPC's Fish Philosophy, our giving wall is beautiful painting of an underwater ocean scene that will be filled with various fish as a way to commemorate and memorialize the generosity of those who have helped build our school and those who continue to help realize our mission for many years to come.

Those who fall in to any of the below giving categories will have their name inscribed on a beautiful fish and added to *TPC's Contribution Cove*. This new addition is proudly displayed in the main entrance of our school.

ANNUAL FUND DONATION	GIVING LEVEL
\$500-\$999	Seashell Donor
\$1,000-\$4,999	Coral Reef Donor
\$5,000-\$9,999	Seaside Donor
\$10,000-\$24,999	Marine Donor
\$25,000-\$49,999	Sea Glass Donor
\$50,000-\$99,999	Harbor Donor
\$100,000+	Tidal Donor

Please join our "school" and swim with us towards a brighter future for our students!

**For more information, contact Carolyn Sharaway at [csharaway@thephoenixcenternj.org](mailto:csharaway@thephoenixcenternj.org).**

Indicate below exactly how you would like to be recognized on *TPC's Contribution Cove*, giving wall. (ie. The Smith Family, In loving Memory...).

*\*Kindly include a check or complete the front of this form if you want to pay by credit card.*