



PREPARING STUDENTS FOR
**LIFE BEYOND THE
CLASSROOM**

est. 1991

Help Us Celebrate Our 35th Anniversary

Enter To Win Tickets To Our Gala Fundraiser & A Full-Page Journal Ad



The Winner Will Receive:

Two (2) Tickets (\$500 value) to

The Phoenix Center's Anniversary Fundraising Gala on
May 2, 2026

A Full-Page Journal Ad (\$700 value)

That's a total value of \$1,200 —
All for supporting a great cause!

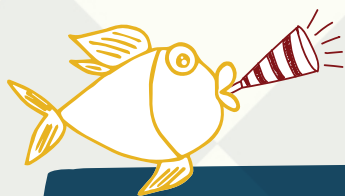

PURCHASE ONE CHANCE TO WIN FOR \$50 OR 3 CHANCES TO WIN FOR \$100

Drawing will be on November 18, 2025 at 10:00 a.m.

Winner need not be present to win.

MAIL completed form on back to The Phoenix Center, Attn. Gala Raffle, 16 Monsignor Owens Place, Nutley, NJ 07110,
CALL 973.542.0743 ext. 305 or **EMAIL** Betty Astacio at bastacio@thephoenixcenternj.org
Cash, check or credit card accepted.

PURCHASE ONE CHANCE TO WIN FOR \$50 OR 3 CHANCES TO WIN FOR \$100

MAIL completed form to The Phoenix Center, Attn. Gala Raffle, 16 Monsignor Owens Place, Nutley, NJ 07110,
CALL 973.542.0743 ext. 305 or **EMAIL** Betty Astacio at bastacio@thephoenixcenternj.org

PERSONAL INFORMATION

STUDENT NAME (AS APPLICABLE) _____ ROOM NUMBER _____

PURCHASER NAME _____

EMAIL ADDRESS _____ PHONE _____

PAYMENT METHOD

☐ PAY WITH CREDIT CARD

I authorize you to charge my credit card \$ _____ for
_____ chance at \$50 or \$100 for three.

☐ Visa ☐ AMEX ☐ Mastercard ☐ Discover

☐ PAY BY CHECK

Please make check payable to: Friends of The Phoenix Center Foundation

Enclosed is a check for \$ _____ for _____ chance
at \$50 or \$100 for three.

NAME _____

ADDRESS _____

CITY, STATE, ZIP _____

CARD # _____ CVV _____ EXPIRATION DATE _____

SIGNATURE _____